

Total nasal septal reconstruction using costal cartilage in difficult cases of secondary septoplasty

Kapil S. Agrawal, Raghav Shrotriya

Department of Plastic and Reconstructive Surgery, Seth GS Medical College and KEM Hospital, Mumbai 400012, India.

Correspondence to: Dr. Raghav Shrotriya, Department of Plastic and Reconstructive Surgery, Seth GS Medical College and KEM Hospital, Opp Ward 16, 2nd Floor, Gynec Wing, Mumbai 400012, India. E-mail: dr.raghav.s@gmail.com

How to cite this article: Agrawal KS, Shrotriya R. Total nasal septal reconstruction using costal cartilage in difficult cases of secondary septoplasty. *Plast Aesthet Res* 2016;3:306-10.



Dr. Kapil S. Agrawal is Professor of Plastic Surgery at Seth GS Medical College and KEM Hospital, Mumbai (India). His major interests are in facial aesthetic surgery, particularly rhinoplasty. He has numerous publications on various techniques related to rhinoplasty, notable amongst them being the Counterbalancing technique to prevent warping in costal cartilage grafts, Diced cartilage under perichondrial carpet (DCUP) technique for nasal dorsal augmentation, Text Neck photographic view for nasal dorsal abnormalities in crooked noses, ingenious technique for alar reduction and auto-fat grafting for post traumatic facial contour deformities.



Dr. Raghav Shrotriya is a senior registrar in Plastic Surgery at Seth GS Medical College and KEM Hospital, Mumbai (India). His major interests are facial aesthetic surgery as well as reconstructive microsurgery. He has been associated with the senior author (KSA) in many surgical and literary endeavours and likes to pursue formal and informal writing while he is not operating, the notable amongst them being an account of his life as resident in the burn ward.

ABSTRACT

Article history:

Received: 02-03-2016
Accepted: 24-08-2016
Published: 20-09-2016

Key words:

Rhinoplasty,
nasal septum reconstruction,
costal cartilage graft

Rhinoplasty and septal reconstruction often require the use of cartilage grafts. Complete nasal septal reconstruction may be required in very specific situations like difficult secondary septoplasty or severely deformed post traumatic noses. Usually in these cases the septal cartilage or bone is insufficient for septal reconstruction. The authors hereby describe a new technique of complete septal reconstruction by using the 7th rib (costal) cartilage combined with author's ingenious technique to prevent warping.



This is an open access article distributed under the terms of the Creative Commons Attribution-NonCommercial-ShareAlike 3.0 License, which allows others to remix, tweak, and build upon the work non-commercially, as long as the author is credited and the new creations are licensed under the identical terms.

Quick Response Code:



For reprints contact: service@oaepublish.com

INTRODUCTION

Rhinoplasty and septal reconstruction often require the use of cartilage grafts. Occasionally, the unsuspecting rhinoplasty surgeon may hitherto stumble upon such noses which have paucity of native cartilaginous and bony septum. In post-septoplasty severely deviated nose and severely deformed post traumatic nose, the native septal cartilage and bony septum may be thin, fragmented or inadequate. The reconstruction of a complete septum with costal cartilage may restore a strong support in such situations. Here we describe two such cases.

CASE REPORT

Case 1

A 26-year-old male had a history of injury to the nose by cricket ball 5 years ago. His nose had gradually deviated and owing to severe breathing problems, he underwent septoplasty 2 years ago. There was considerable relief in breathing after the surgery but the nose remained crooked. He presented to us with a crooked nose for aesthetic correction [Figure 1A and B].

The patients were assessed postoperatively by clinical examination, photography, nasoendoscopy. The dorsal symmetry was confirmed postoperatively by “text neck photographic view”.^[1] The first patient has been following up regularly since 18 months [Figure 1C and D]. Clinically the nose and septum is straight and airway is patent as confirmed by nasoendoscopy [Figure 2].

Case 2

A 35-year-old female presented with severely deformed and scarred nose and breathing difficulty. Owing to a road accident one year ago, she had an adherent scar running from right nostril till junction of cartilaginous and bony dorsum, resulting in partition of right nostril. There was disjunction of cartilaginous dorsum and detachment

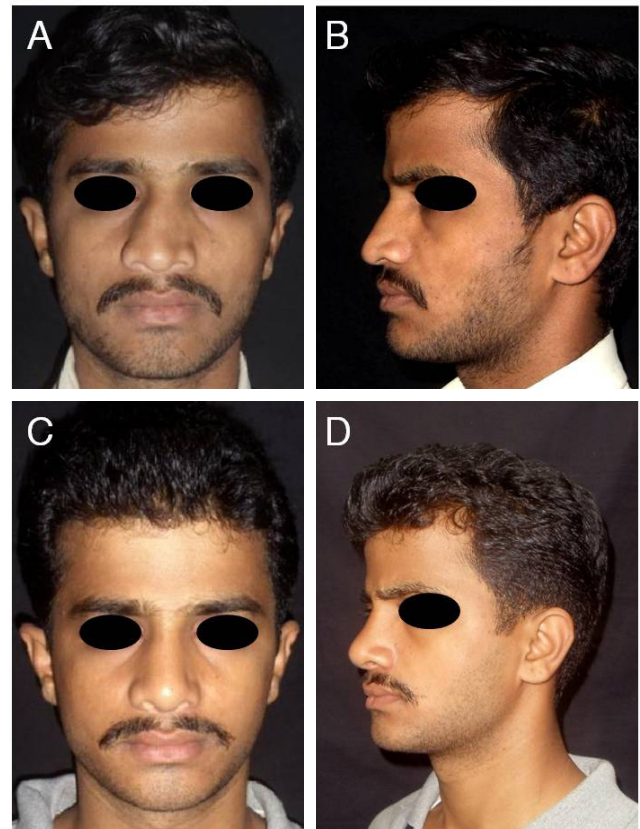

Figure 1: Patient 1. A: Preoperative photograph, frontal view; B: preoperative photograph, lateral view; C: the 1-year postoperative photograph, frontal view; D: the 1-year postoperative photograph, lateral view

of left medial canthus which was displaced in an oblique position. Also, there was shortage of skin between right ala and nasal tip [Figure 3A and B].

The patient was operated in two stages. Initially she underwent left medial canthopexy, release of synechia of right nostril, adhesiolysis, scar revision, and insertion of a costal cartilage strut to the nasal dorsum, through the existing scar. The scar revision and insertion of a

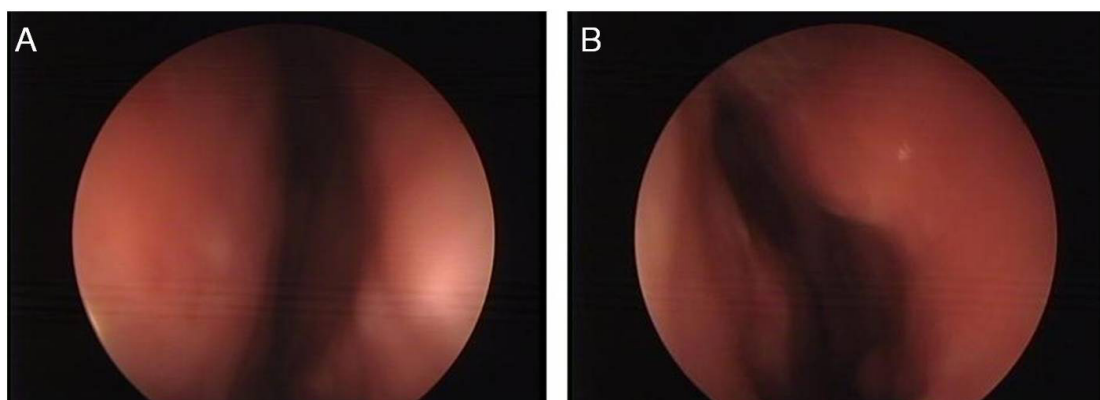

Figure 2: Patient 1. Postoperative naso-endoscopic view on right (A) and left (B) side showing patent airway

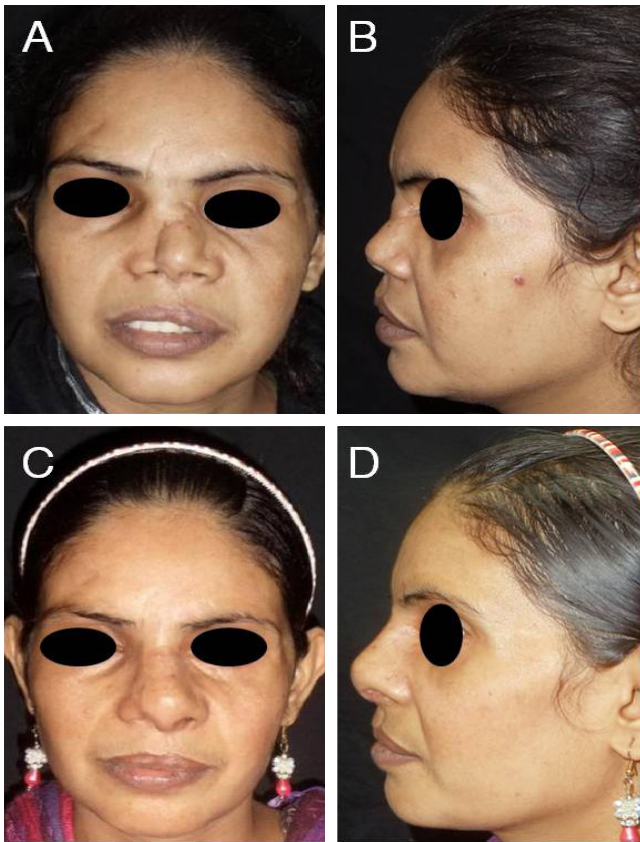

Figure 3: Patient 2. A: Preoperative photograph, frontal view; B: preoperative photograph, lateral view; C: the 3-month postoperative photograph, frontal view; D: the 3-month postoperative photograph, lateral view

strut not only improved the scar and stretched the skin envelope, but also prevented further adhesions and improved her breathing up to some extent. The final surgery was done one year later for reconstruction of the nasal septum.

The patient had clinically straight nose and patent airway on 3-month follow-up after which she was lost to follow-up [Figure 3C and D].

Surgical technique

Being broad and flat usually, the 7th costal cartilage was used for both the patients [Figure 4A]. Careful and indulgent carving of cartilage was required to get 2 equal and thin plates. Any uneven surface or discrepancy in thickness of the 2 plates was further carved either with the help of a knife or a burr. Since these plates have a tendency to warp, a straight plate was formed using authors' Counterbalancing technique^[2] in which concave surfaces of both the plates are sutured together to get a strong and an absolutely straight plate [Figure 4B and C].

The authors first used 4-0 polyglactin as, due to its better knotting property and strength, it takes all the stress in conforming the 2 concave plates. This allowed the use of a thinner non absorbable sutures (5-0 polypropylene), which usually break if used alone. Authors avoid using 4-0 polypropylene alone as it is too thick and the knots usually get exposed through the septal muco-perichondrial flaps. The length of the plate was dictated by the dimensions of the native septum as measured from the distal end of the nasal bones to the anterior nasal spine. The thickness (width) of the neo-septum was around 3 mm in both cases.

The neo-septum was kept 5-7 mm longer on its proximal end which was fed into the groove created in the middle of nasal bone for adequate support. Bilateral spreader grafts were sutured to the neo-septum, which was fixed in place, proximally to nasal bones and distally to the anterior nasal spine, by drilling 2 holes on each side [Figure 5]. The fixation was done with 4-0 polypropylene sutures. The neo-septum rests comfortably on the vomer bone. The rest of the steps were same as in any extracorporeal septorhinoplasty case.

DISCUSSION

Septal reconstruction is a frequently required difficult



Figure 4: A: the 7th costal cartilage graft; B: warping after carving of cartilage pieces; C: prepared neoseptum using counterbalancing technique to control warping

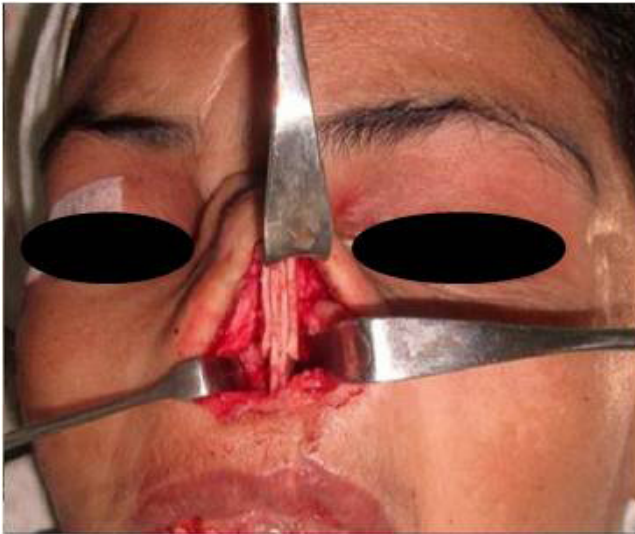

Figure 5: Placement of neoseptum

step in post septoplasty or post traumatic rhinoplasty cases. King *et al.*^[3] first described extracorporeal septoplasty in 1952 which generally produces good results. In this procedure, popularized by Gubisch in the early 1980s, the cartilaginous and bony septum were removed intact, redundant cartilage and fracture lines were excised, and the remaining pieces were sutured together.^[4,5] The main indication for extracorporeal septoplasty is severely deviated crooked septum causing both functional as well as cosmetic deformity. In majority of cases, the deformed native septum provides enough cartilage or bony plate by which a strong neo-septum can be rebuilt. L-strut [Figure 6A] or neo-septum can be made by either septal cartilage or the bony plate, or a combination thereof.^[6]

An easier option to rebuild a neo-septum is polydioxanone sulfate (PDS) plate, on which small fragments can be sutured to act as a scaffold.^[7-9] In case of paucity of septal cartilage, conchal cartilage can also be used. In the first case, due to previous septoplasty, enough cartilage and bone could not be found to reconstruct a neo-septum. The second case was severe post traumatic nasal deformity. Here too, only fragments of cartilage and bony plate could be found, which could not be used to build a neo-septum.

Although PDS plate could have been used for the reconstruction but in the first case, the authors were caught unawares and had to resort to the technique being described. The success of first case encouraged the use of the technique in second case. The replacement of full cartilaginous plate which is resting over vomer bone or in the vomerine groove akin to the native septum, and fixed properly to the anterior

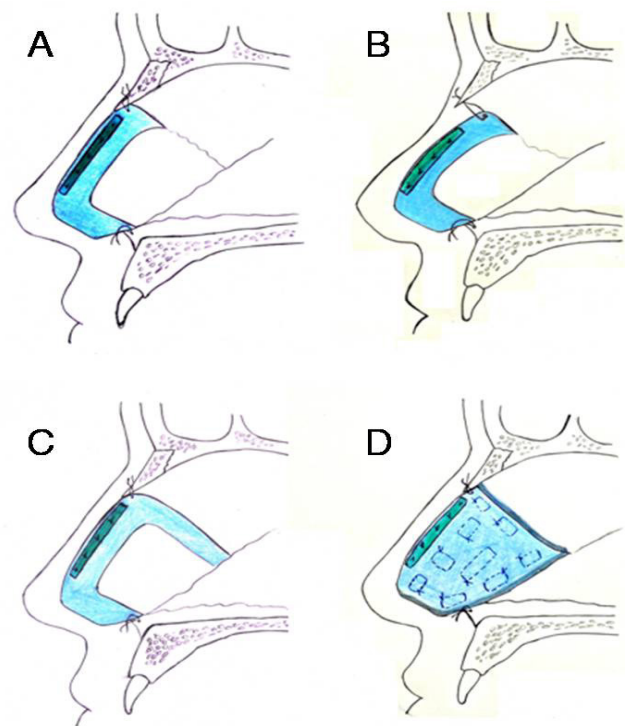

Figure 6: Schematic diagram of the technique. A: Reconstructed nasal septum with L-strut; B: collapse at the keystone area which may occur in L-strut due to inadequate suture fixation or failure of suture; C: C-shaped septal strut with two vertical limbs on both ends provides better stability; D: total septal plate replacement with costal cartilage graft. Multiple box sutures are used to hold the cartilage grafts together and prevent warping

nasal spine (ANS) caudally and nasal bone proximally, leaves no space for postoperative saddling, which is common with L-strut due to loosening or breaking of suture [Figure 6B]. Authors strongly advocate the replacement of either complete septal plate [Figure 6D] or a C-shaped septal strut [Figure 6C] with two vertical limbs on both ends (unlike L-strut which has only one vertical limb supported on ANS while the stability of cephalic end is largely dependent on suture fixation, which is not always reliable).

Replacing the complete septum is advantageous because it prevents primary sinking and collapse at the keystone area which may occur in L-strut due to inadequate suture fixation or failure of suture, secondary sinking of septum or shortening of nose due to development of fibrosis in empty space and vibration of empty mucoperichondrial flaps.^[9] It also provides a solid support to the nose, and if required later, makes the subsequent surgical dissection easier (since it is easy to separate mucoperichondrial flaps from cartilage than from each other).

This procedure is simple, easy to understand and reproducible. Though this is a very small series, authors

feel that this new technique of formation of complete neo-septum with costal cartilage is very helpful when used with specific indications and provides an additional tool to the rhinoplasty surgeon to be used in cases of difficult secondary septoplasty.

Financial support and sponsorship

None.

Conflicts of interest

There are no conflicts of interest.

Patient consent

Obtained.

Ethics approval

All procedures performed in studies involving human participants were in accordance with the ethical standards of the institutional and/or national research committee and with the 1964 Helsinki declaration and its later amendments or comparable ethical standards.

REFERENCES

1. Agrawal KS, Singla S, Shrotriya R. "Text-Neck View": a new photographic tool for assessment of nasal dorsum in crooked noses. *Plast Reconstr Surg* 2016;138:165e-7e.
2. Agrawal KS, Bachhav M, Shrotriya R. Namaste (counterbalancing) technique: overcoming warping in costal cartilage. *Indian J Plast Surg* 2015;48:123-8.
3. King ED, Ashley FL. The correction of the internally and externally deviated nose. *Plast Reconstr Surg* 1952;10:116-20.
4. Gubisch W. The extracorporeal septum plasty: a technique to correct difficult nasal deformities. *Plast Reconstr Surg* 1995;95:672-82.
5. Gubisch W, Constantinescu MA. Refinements in extracorporeal septoplasty. *Plast Reconstr Surg* 1999;104:1131-42.
6. Gubisch W. Extracorporeal septoplasty for the markedly deviated septum. *Arch Facial Plast Surg* 2005;7:218-26.
7. Gerlinger I, Kárász T, Somogyvári K, Szanyi I, Ráth G, Móricz P, Boenisch M. Extracorporeal septal reconstruction with polydioxanone foil. *Clin Otolaryngol* 2007;32:465-70.
8. James SE, Kelly MH. Cartilage recycling in rhinoplasty: polydioxanone foil as an absorbable biomechanical scaffold. *Plast Reconstr Surg* 2008;122:254-60.
9. Boenisch M, Tamás H, Nollst Trenité GJ. Morphological and histological findings after typical surgical manipulations on growing septal cartilage in rabbits. *Facial Plast Surg* 2007;23:231-7.